

DOWLAIS PONY IMPROVEMENT SOCIETY

President : Mr R Thomas
Vice President: Mr I Watkins

37th ANNIVERSARY

HORSE SHOW

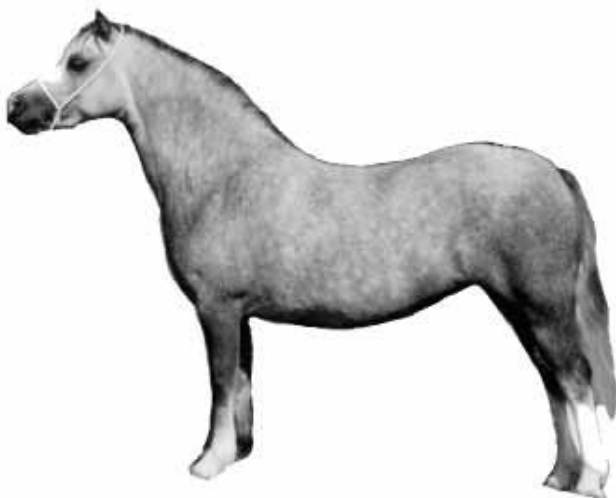

At

Cyfarthfa Park, Merthyr Tydfil (Entrance 3)

on

Monday 25th August 2014

Show will commence at 10.00 am

ALL HORSE SHOW TRAFFIC TO ENTER AT GATE 3

NOVELTY DOG CLASSES (2 AGE GROUPS)

OTHER DOG CLASSES APPROX 1.00pm – 2.00pm

ENTRY FEE: £3.00 BEFORE SHOW

ENTRY FEE: £5.00 ON DAY OF SHOW

Show Secretary: Mrs S Goggin, 47 Blaen Dowlais, Merthyr Tydfil CF48 3RB

Telephone: 01685 375116 or Colin Thomas: 01685 382730

Email: sallfran@outlook.com

Affiliated to Wales & Border Counties Association

LETTER OF THANKS FROM THE SHOW COMMITTEE

The Dowlais Pony Improvement Society Horse Show celebrates its 37th Anniversary this year and it is our pleasure on behalf of the Society to give our most sincere thanks to all those individuals involved for their contribution towards a successful show. Members of the Society, Leisure Services Merthyr Tydfil County Borough Council, Judges and Friends have combined to make this Show possible, whilst the generous donations of trophies and sponsorship monies by individuals and local Companies has ensured success.

Finally, we extend our grateful thanks and a warm welcome to the President and Vice President of the Horse Show. Also thanks to our patrons and competitors for their continuing support.

**Yours sincerely
C Thomas & S Goggin
On behalf of the Committee**

RULES

1. All disputes shall be settled by the Committee whose decision shall be final.
2. Any exhibitor lodging a protest must first deposit £10.00 with the Secretary which will be forfeited if same is not sustained. All protests must be in writing and received within one hour of the class.
3. Judging at 10.00am sharp.
4. All Cups must be signed for and returned to the Secretary by the 15th August 2015 unless entries are received. Any costs incurred in recovering Cups will be borne by Exhibitors.
5. All foals must be haltered.

Exhibitors are advised to have their own Third Party, Public Liability Insurance Cover.

<p>HORSES/PONIES SHOULD BE LED AND NOT RIDDEN IN THE PROXIMITY OF THE GENERAL PUBLIC</p>

SPONSORS FOR DOWLAIS SHOW 2014:-

- Davies Bookmakers Merthyr
- Nags Head Tarfarnaubach, Tredegar
- La Bodega Restaurant, Pant Road Dowlais.
- Car Care – Merthyr Tydfil Ltd., Phil Evans
- Dowlais Motor Components, Pant Road, Dowlais
- Alan Price, Deri
- Geoff Beynon (Gower)
- Re-Dec Painter & Decorators, Merthyr.
- Tony Rogers.
- Jayne Smith, Twyn-yr-Arian Farm, Rhymney Bridge
- Vernon Thomas (Member)
- A G Williams (Member)
- Clive Roberts (Member)
- Terry Cunningham (Member)
- David Howells (Member)
- Granville Williams (Member)
- Haylemma Centre, Llechrhyd, Rhymney
- Ian & Gareth Watkins (Members)
- Craig Watkins (Member)
- Francis Goggin (Member)
- Colin Thomas (Society Secretary)
- Chris Collins (Society Chairman)
- Steve Jones (Society Treasurer)
- Sallie Goggin (Show Secretary & Member)

PRIZE MONEY CLASSES 1-51

1st: £5.00 * 2nd: £3.00 * 3rd: £2.00 * Entry fee £3.00 or **£5.00 on the day**

RING ONE – TO COMMENCE AT 10.00 am PROMPT.

Welsh Mountain Ponies

Judge: Mrs S M Thomas, Sennybridge, Brecon (Carregcennen, Cefnfedw)

- CLASS 1 - WELSH MOUNTAIN PONY YEARLING** – (This class will be split if there are sufficient entries) (M/s G&G Blake Cup for Winning Colt) (Ray Griffiths Memorial Cup for Winning Filly – Penlevel Stud) (Evan Clarke Memorial Cup for Best Local Yearling)
- CLASS 2 - WELSH MOUNTAIN PONY** – 2 or 3 year old (Matthew Powell-Price Cup)
- CLASS 3 - MARE CONFINED TO LOCAL IMPROVEMENT SOCIETIES** – (M/S D&E Thomas Cup) (Ben Jones Cup - Highest placed Dowlais Member)
- CLASS 4 - FOAL CONFINED TO LOCAL IMPROVEMENT SOCIETIES** – (Mountain Hare Pony Improvement Society Cup) Mabel Howells Cup - highest placed foal by Dowlais Imp Soc Premium Stallion)
- CLASS 5 - WELSH MOUNTAIN PONY NOVICE MARE** – Not to have won a First Prize (Mr & Mrs E Lewis Cup)
- CLASS 6 - WELSH MOUNTAIN PONY MARE OR GELDING** – (Nicole Goggin Cup) (T Foley Memorial Cup confined to members of Local Imp Societies)
- CLASS 7 - WELSH MOUNTAIN PONY FOAL** – (R Griffiths Memorial Cup)
- CLASS 8 - WELSH MOUNTAIN PONY STALLION** – 4 years old or over (D J Williams Memorial Cup)
- CLASS 9 - ONE, TWO OR THREE YEARS OLD** – Owned and bred by Exhibitor (M/S George Selwyn Ltd Cup)
- CLASS 10 - WELSH MOUNTAIN PONY by Premium Stallion** – any age or sex (Moorcrest Trophy Donated by Dave Burkin & Family)

Youngstock Championship – (Albert Marshallsea Memorial Cup)

Section A Championship – (Mr D J Howells Cup)

RING TWO – TO COMMENCE AT 10.00 am PROMPT

Welsh Ponies (Section B), Palominos, Shetlands & Other In-Hand Classes

Judge: Mr L Partridge, Henllys, Cwmbran (Rosedale)

- CLASS 11 - WELSH PONY** – Yearling (R Shankland Cup)
- CLASS 12 - WELSH PONY** – 2 or 3 year old (M/S Stephen & George Cup)
- CLASS 13 - WELSH PONY MARE OR GELDING** (Jayne Withers Memorial Cup)
- CLASS 14 - WELSH PONY FOAL** – (McCarthy's Tyre & Exhaust Service Cup)

Section B Championship (Mr A Evans Cup)

- CLASS 15 - PALOMINO** – Colt, Filly or Gelding – 3 years old or under
- CLASS 16 - PALOMINO** – Mare, Gelding or Stallion – 4 years old or over
- CLASS 17 - YEARLING TO MAKE RIDING PONY** – Not exceeding 14.2hh (Clive Roberts Cup)

- CLASS 18 - 2 OR 3 YEAR OLD TO MAKE RIDING PONY** – Not exceeding 14.2hh
(M Marshallsea Cup)
- CLASS 19 - SHETLAND PONIES YEARLING**
- CLASS 20 - SHETLAND PONIES OPEN** – (Mr & Mrs D & EA Connors Cup)
- CLASS 21 - IN HAND MOUNTAIN & MOORLAND** – 3 years old and under
- CLASS 22 - IN HAND MOUNTAIN & MOORLAND** – 4 years old or over
- CLASS 23 - UNREGISTERED PONY IN HAND** - Any sex, height or age (Steve Jones Cup)
- CLASS 24 - COLOURED PONIES & HORSES** – 1,2 or 3 year old in hand
- CLASS 25 - COLOURED PONIES & HORSES** – 4 years old or over in hand

Championship Classes 15 – 25 (Mr & Mrs W Smale Trophy)

RING THREE – TO COMMENCE AT 10 a.m. PROMPT

Ridden Classes

Judge: Ms T Guest, Margam

- CLASS 26 - LEADING REIN PONY** – Not exceeding 12.00hh to be ridden by child under 7 years on 01/01/14 (Jack O’Keefe Memorial Cup)
- CLASS 27 - FIRST RIDDEN PONY** – Not exceeding 12.00hh to be ridden by child under 10 years on 01/01/14
- CLASS 28 - BEST CHILD’S PONY** – Not exceeding 12.2hh to be ridden by child under 13 years on 01/01/14
- CLASS 29 - BEST CHILD’S PONY** – Exceeding 12.2hh but not exceeding 13.2hh to be ridden by child under 15 years 01/01/14
- CLASS 30 - BEST CHILD’S PONY** – Exceeding 13.2hh but not exceeding 14.2hh to be ridden by child under 17 years on 01/01/14
- CLASS 31 - RIDDEN SHETLAND** – 4 years old or over
- CLASS 32 - WELSH OR PARTBRED WELSH UNDER SADDLE** – (Dowlais Pony Imp Society Cup)
- CLASS 33 - UNREGISTERED PONY UNDER SADDLE – OPEN** (McDonalds Cup)
- CLASS 34 - RIDDEN MOUNTAIN & MOORLAND LEADING REIN** – Not exceeding 122cms to be ridden by child under 9 years on 01/01/14 (Dowlais Pony Imp Soc Perpetual Challenge Cup)
- CLASS 35 - RIDDEN MOUNTAIN & MOORLAND SMALL BREEDS** – Welsh A&B, Shetlands, Dartmoor, Exmoor
- CLASS 36 - RIDDEN MOUNTAIN & MOORLAND LARGE BREEDS** – Welsh C&D, Connemarers, New Forest, Dales, Fell, Highland
- CLASS 37 - COLOURED PONIES & HORSES UNDER SADDLE – OPEN**
- CLASS 38 - TREKKING – OPEN**

Mini Championship Classes 26, 27, 28, 29 (Williams Sisters Trophy – Rhydyar Stud)

Championship Classes 26 – 38 (Dowlais Pony Imp Soc Perpetual Challenge Cup)

- CLASS 39 - YOUNG HANDLERS** – Age up to 11 years (David Rees Cup)
- CLASS 40 - YOUNG HANDLERS** – Age 12 – 16 years (Shutter Door Service Cup)

MAIN RING – TO COMMENCE AT 2.00pm

Welsh Ponies (Cob Type)

Judge: Mr T J P Harper, Llanedi, Pontardulais (Pantydwr)

- CLASS 41 - WELSH PONY (Cob Type) –Yearling (Cliff Winnell Cup)**
- CLASS 42 - WELSH PONY (Cob Type) – 2 or 3 year old (Merthyr Livestock Feeds Cup)**
- CLASS 43 - WELSH PONY (Cob Type) – Mare or Gelding (Shelly & Justin Foley Cup)**
- CLASS 44 - WELSH PONY (Cob Type) - Foal**
- CLASS 45- WELSH PONY (Cob Type) – Stallion 4 Years old or over. (John Owens Boxer Memorial Cup)**

Section C Championship (L L Powles Cup)

Welsh Cobs

Judge: Mr T J P Harper, Llanedi, Pontardulais (Pantydwr)

- CLASS 46 - WELSH COB - Yearling (Pontlottyn Cup)**
- CLASS 47 - WELSH COB – 2 or 3 year old. (D J Davies Cup)**
- CLASS 48 - WELSH COB – Novice Mare – Not to have won a first prize (Pantyscallog Inn Cup – Sponsored by Neil & Natalie Foley)**
- CLASS 49 - WELSH COB MARE OR GELDING – (Ruth & Mark Wigley Cup)**
- CLASS 50 - WELSH COB FOAL – (Allen & Pat Evans Cup)**
- CLASS 51 - WELSH COB STALLION – 4 years old or over (Whitbread Ltd Cup)**

Section D Championship (Dowlais Pony Imp Society Cup)

SUPREME CHAMPIONSHIP – (T H Pulman Cup)

(All Judges)

**Sash sponsored by F & S Goggin, Penboeth Stud
& Prize of £25 to Supreme Champion**

THIRD PARTY LIABILITY

The Society, it's Officers or Servants shall not be responsible to any person whatsoever for any accident, injury (fatal or otherwise), damage or loss, however caused, that may occur to any exhibitor or his servant, any animal, article or property brought into the Showground or while entering or leaving the Showground. Each exhibitor shall be solely responsible for any such loss, injury or damage and shall indemnify and hold harmless the Society from and against all claims in respect of such. Exhibitors are advised to arrange their own Insurance cover.

<p>HORSES/PONIES SHOULD BE LED AND NOT RIDDEN IN THE PROXIMITY OF THE GENERAL PUBLIC</p>

DOWLAIS PONY IMPROVEMENT SOCIETY
HORSE SHOW ENTRY FORM
MONDAY 25th AUGUST 2014 at CYFARTHFA PARK, MERTHYR TYDFIL
The Committee reserves the right to split classes for judging as necessary

Registration No. : **Name of Entry:** **Class No. :** **Entry Fee:**

It shall be a condition of entry that all exhibitors read and agree to Third Party Liability rule. Please sign below to confirm this:

Exhibitor's Name: **Date:**

Address:.....

.....

Postcode: **Signed:** **Tel No:**

Returnable by the 22nd August 2014 to:
Mrs S. Goggin, 47 Blaen Dowlais, Dowlais, Merthyr Tydfil, CF48 3RB. **Tel: 01685 375116**
Please make cheques payable to "Dowlais Pony Imp Soc Show"
E-mail sallfran@outlook.com / colin.thomas18@btinternet.com

